KINDERGARTEN NEWSLETTER

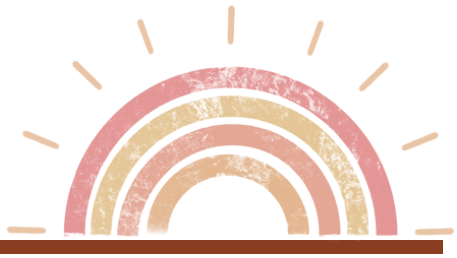

Mr. Drew and Ms. Eileen

April 27- May 1

Wonders

This week our class will be reading stories about how people work together to solve problems. Children will also learn ways to make decisions, including the concept of voting.

Word Workout

Vocabulary: decide, opinion -Discuss how your family works together to make a decision. Explain that people have different opinions, or ideas, and that voting is one way of making a decision.
My Words to Know
High-Frequency Words: who, good- Using your finger, softly write the words who and good on your child's arm. Then ask your child to write each word on your arm. Think of sentences that use each word. Write the sentences on paper, then encourage your child to read them aloud.

Category Words: direction words -Make up a new dance for your child. Put on music and give your child the instructions of the dance steps, using words such as right, left, and forward. You can say, Number one: Hop to the right.

Phonics: long u -Play Thumbs Up, Thumbs Down-Tell your child to show thumbs up if you say a word with a long u sound, or show thumbs down if the word doesn't have a long u sound.

Science Phenomenon

The anchoring phenomenon for this week is what makes weather dangerous. A discussion of this phenomenon will guide students as they learn about various types of severe weather and how weather forecasting can help them stay safe.

Social Studies

This week, students will identify jobs that people have at home, at school, and in the community. They will learn about and explain why people have jobs.

Bible

"I am with you always."
-Matthew 28:20

Dates To Remember

May 15- 10:30am graduation day- Kindergarten will dismiss for the day after the graduation program.
May 22 - Last Day, Trike-a-thon, 11:30am dismissal

Star of the Week

Leo Van Eck